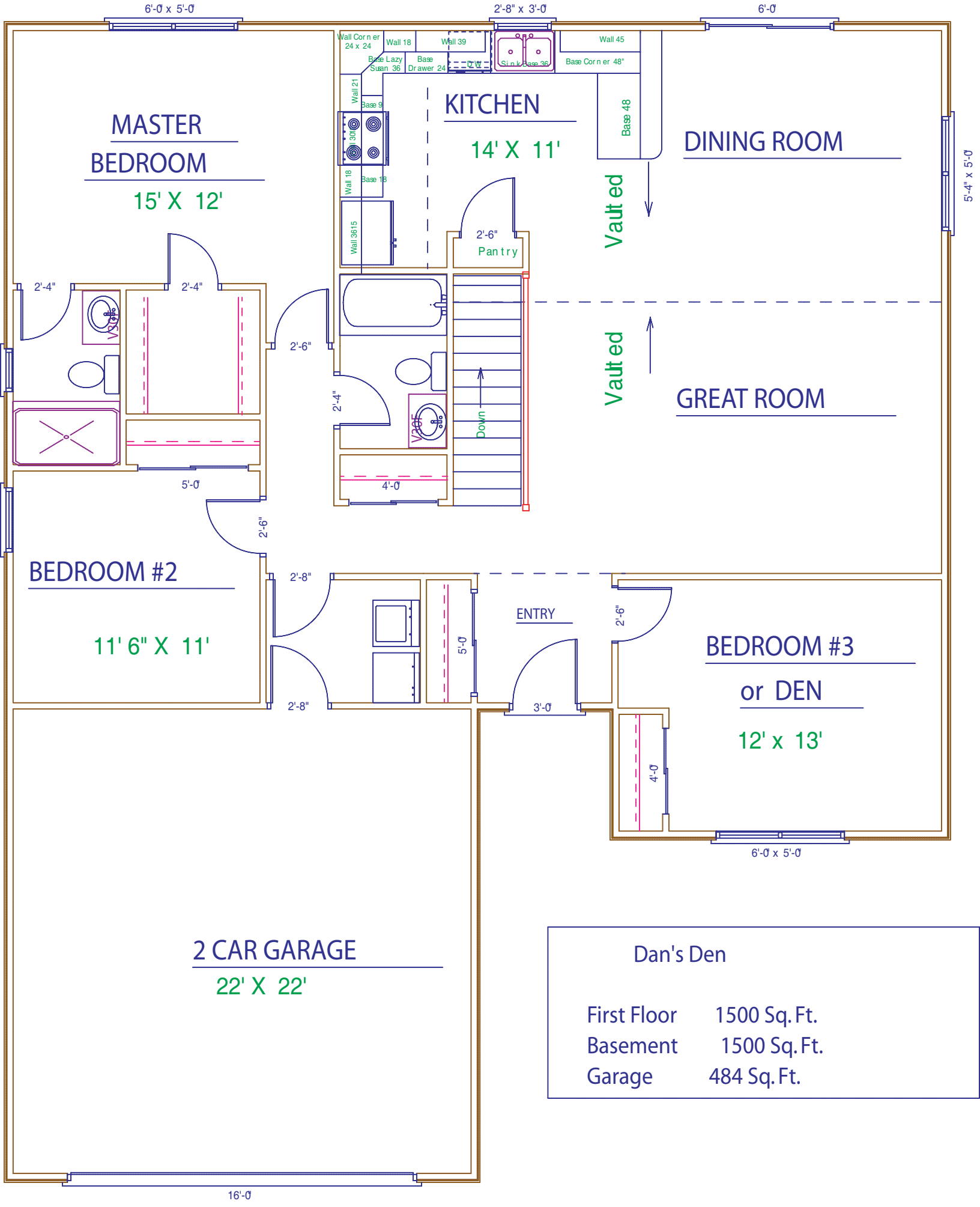

Dan's Den

First Floor	1500 Sq. Ft.
Basement	1500 Sq. Ft.
Garage	484 Sq. Ft.

DAN'S DEN